

1 PRELIMINARY FLOOR PLAN
SCALE: 1/4" = 1'-0"

STUCCO OR EIFS
COLOR: SW 9102 QUINOA

PREFINISHED METAL ROOF
R PANEL. COLOR = REGAL BLUE
ROOF FLASHING, FASCIA, SOFFIT, GUTTER, AND
OVERHANG TRIM TO MATCH ROOF COLOR.

WATABLE:
SPLIT FACE "SILL" BLOCK
WHITE RANGE, OLD CASTLE.

CULTURED STONE VENEER
BUCKS COUNTY LEDGESTONE
BY CENTURION

GLASS: CLEAR

SPLIT FACE BLOCK
BEIGE RANGE, OLD CASTLE.

EXPOSED STRUCTURAL STEEL
(BEAMS, TRUSSES & COLUMNS)
PAINT COLOR: "BLACK"
DO NOT PAINT UNDERSIDE OF ANY
EXPOSED ROOF PANELS

STOREFRONT FRAMES,
LOUVERS
COLOR - BRONZE

HM DOORS AND FRAMES
PAINT COLOR: SW 2735 ROCKWEED

EXTERIOR FINISH SCHEDULE

M. TODD ALBRITTON
ARCHITECT

202 EAST MAIN STREET
THOMASTON, GEORGIA
30286
PH 770-550-3275
mtoddalbrittonarchitect@gmail.com

NEW TIDAL WAVE
AUTO SPA 120
LEFT ENTRY STD
###, ##, ##

OWNER:
TIDAL WAVE AUTO SPA
EAST THOMPSON STREET
THOMASTON, GEORGIA
30286

PLAN DATE
9/9/22

MARK	DATE	DESCRIPTION

SHEET TITLE
PRELIMINARY

PROJECT DATE: #####

PROJECT NUMBER: ##

DRAWN BY: Name

TIDAL WAVE
A U T O S P A

PR.1

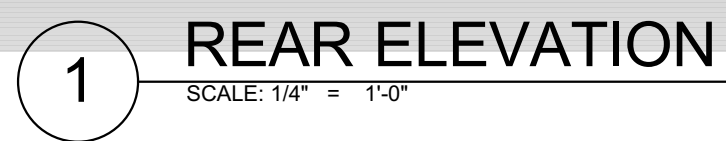
The logo for Tidal Wave Australia. It features a stylized graphic of three overlapping waves in shades of blue and white, curving upwards from left to right. To the right of the graphic, the words "TIDAL WAVE" are written in a large, bold, blue, sans-serif font, with "TIDAL" stacked above "WAVE". To the right of "WAVE", the word "AUSTRALIA" is written in a smaller, blue, sans-serif font, with each letter on a new line.

PR.2



**TIDAL
WAVE**
A U T O S P A

PR.3

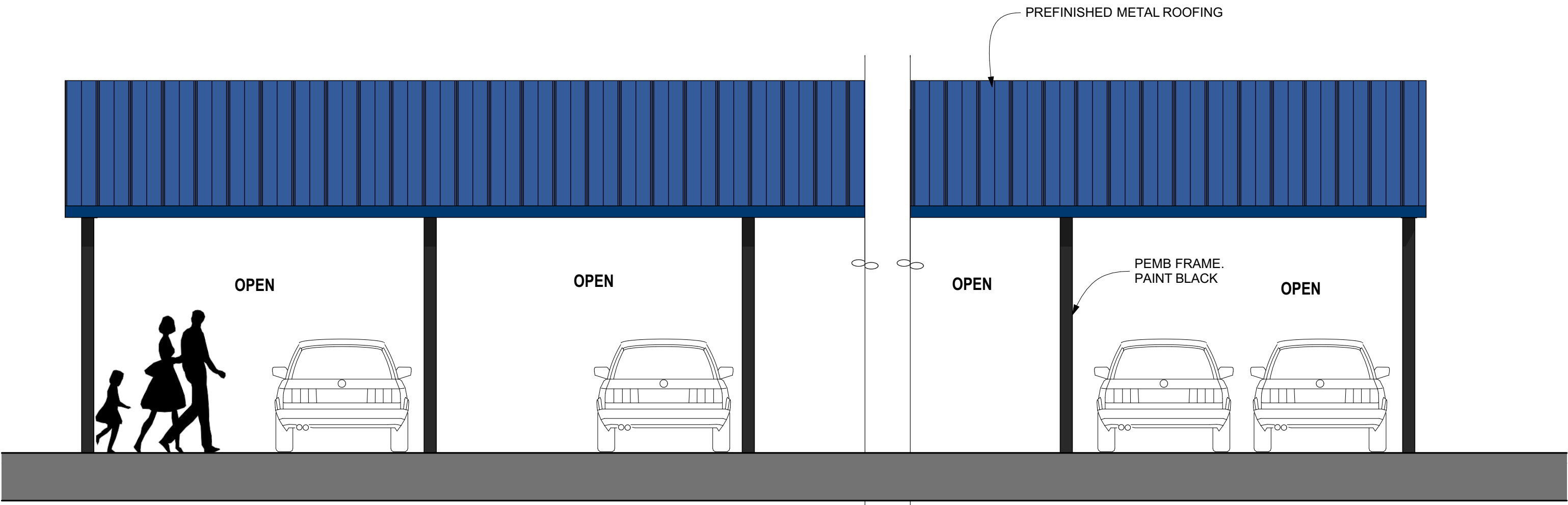

VAC CANOPY

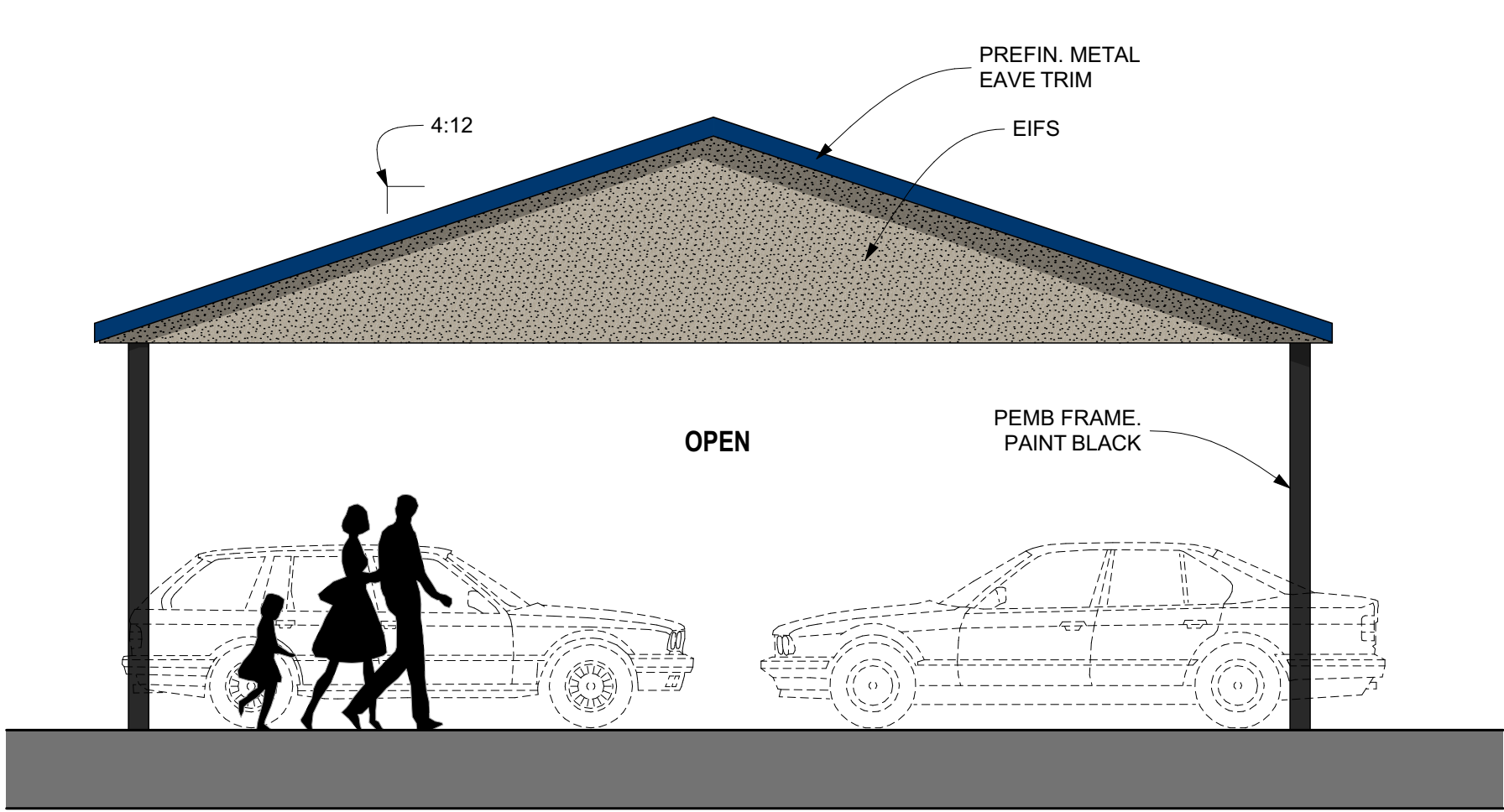

VAC CANOPY

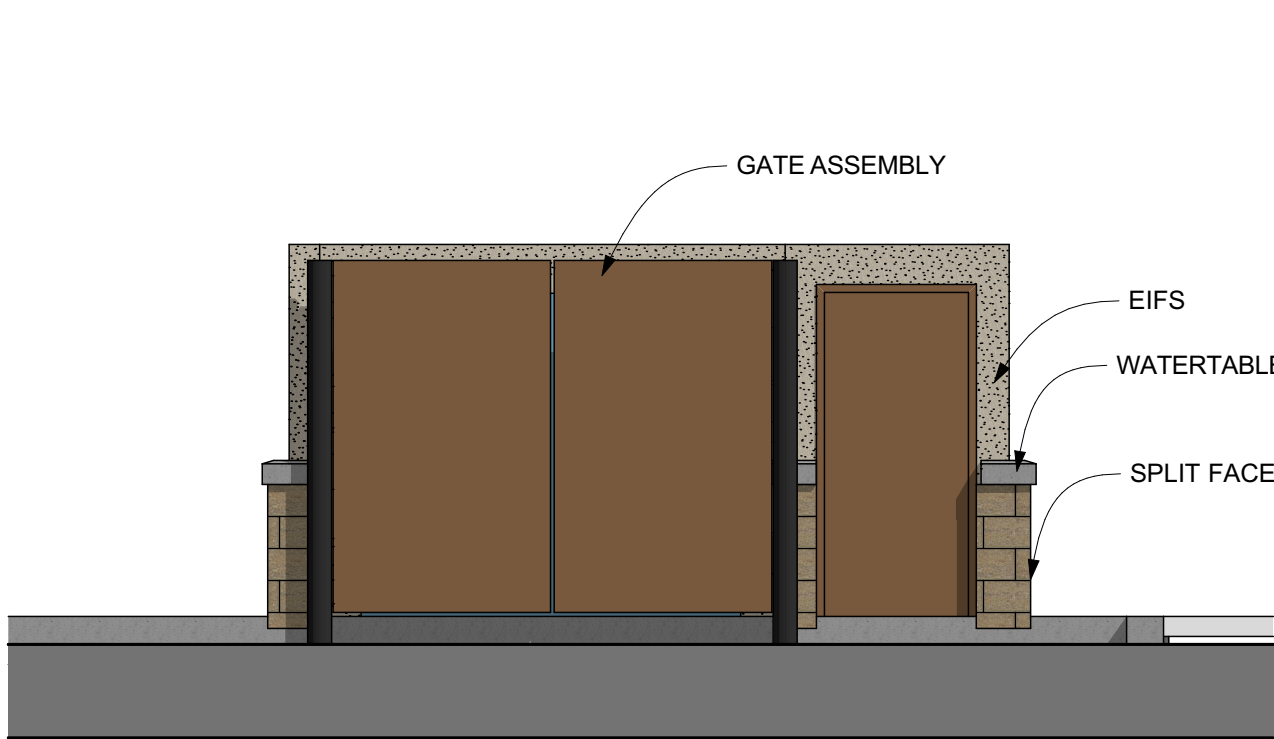

DUMPSTER ENCLOSURE

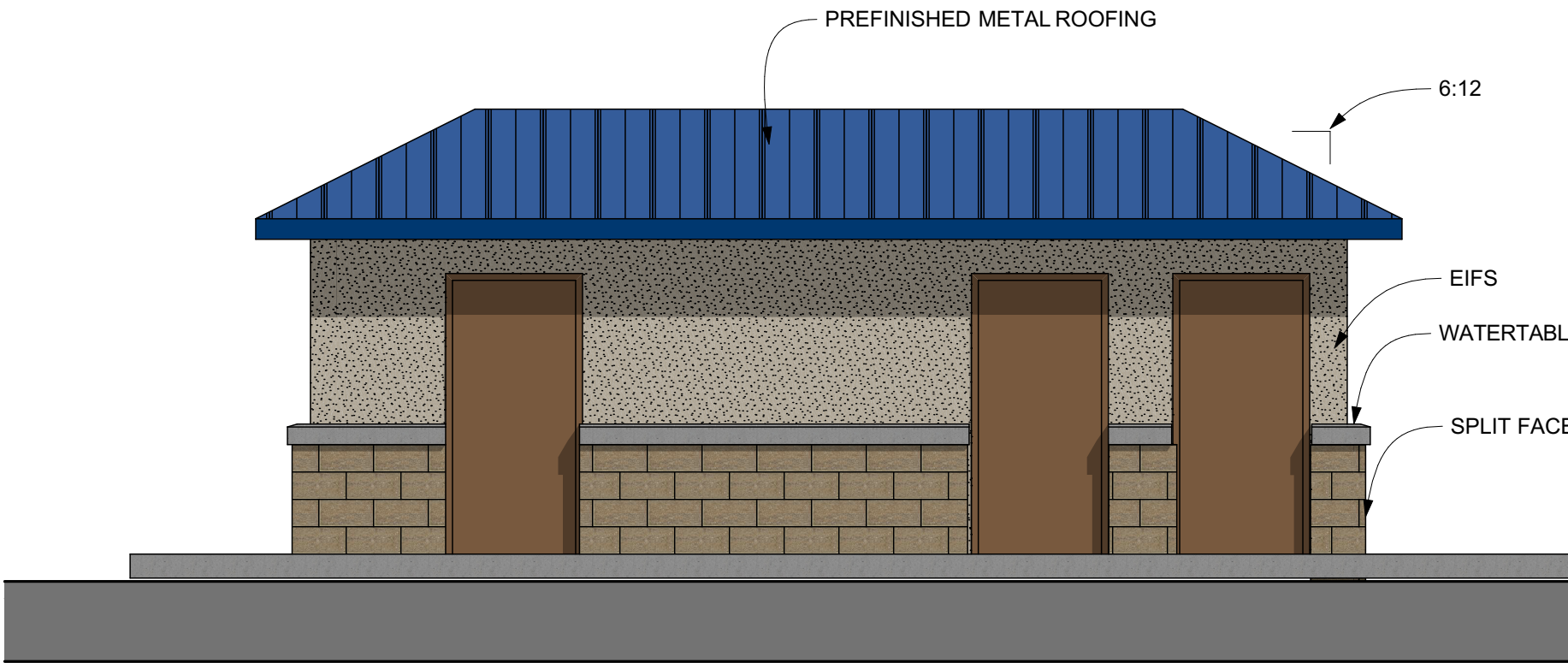

VAC/VEND ENCLOSURE

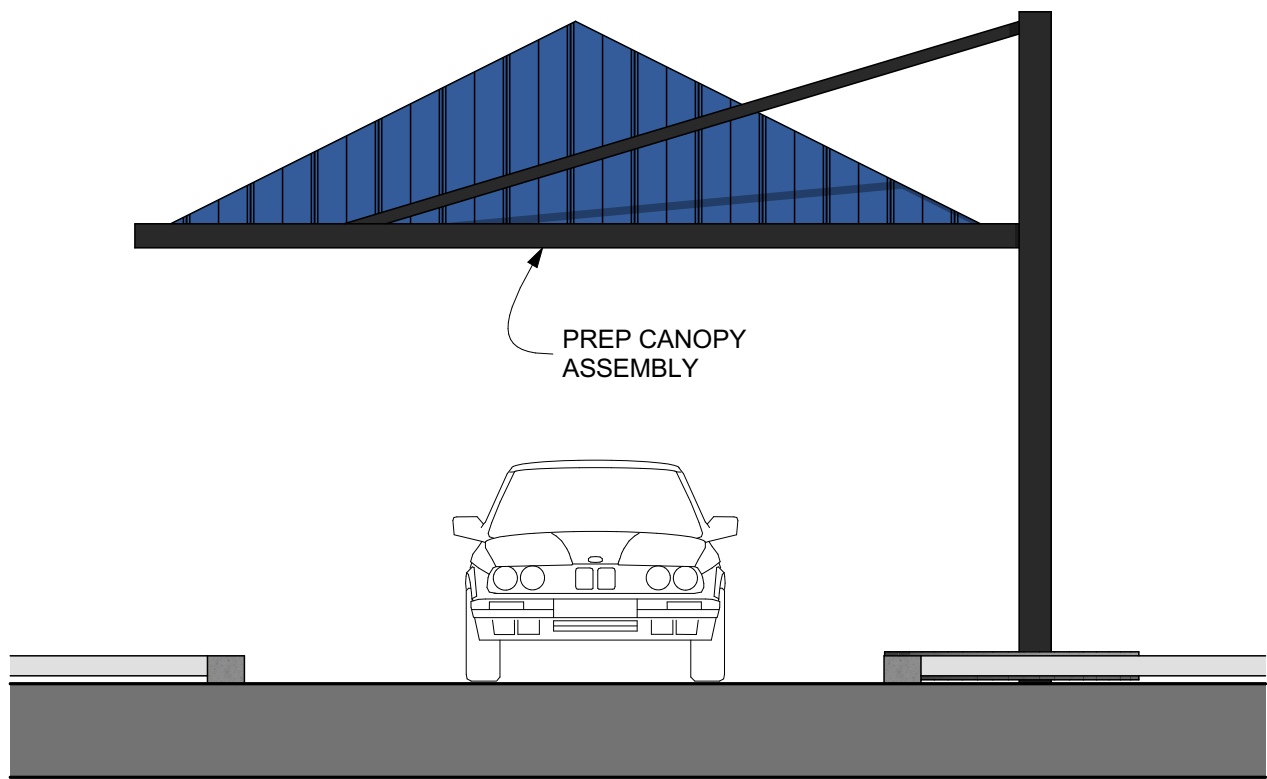

PREP CANOPY

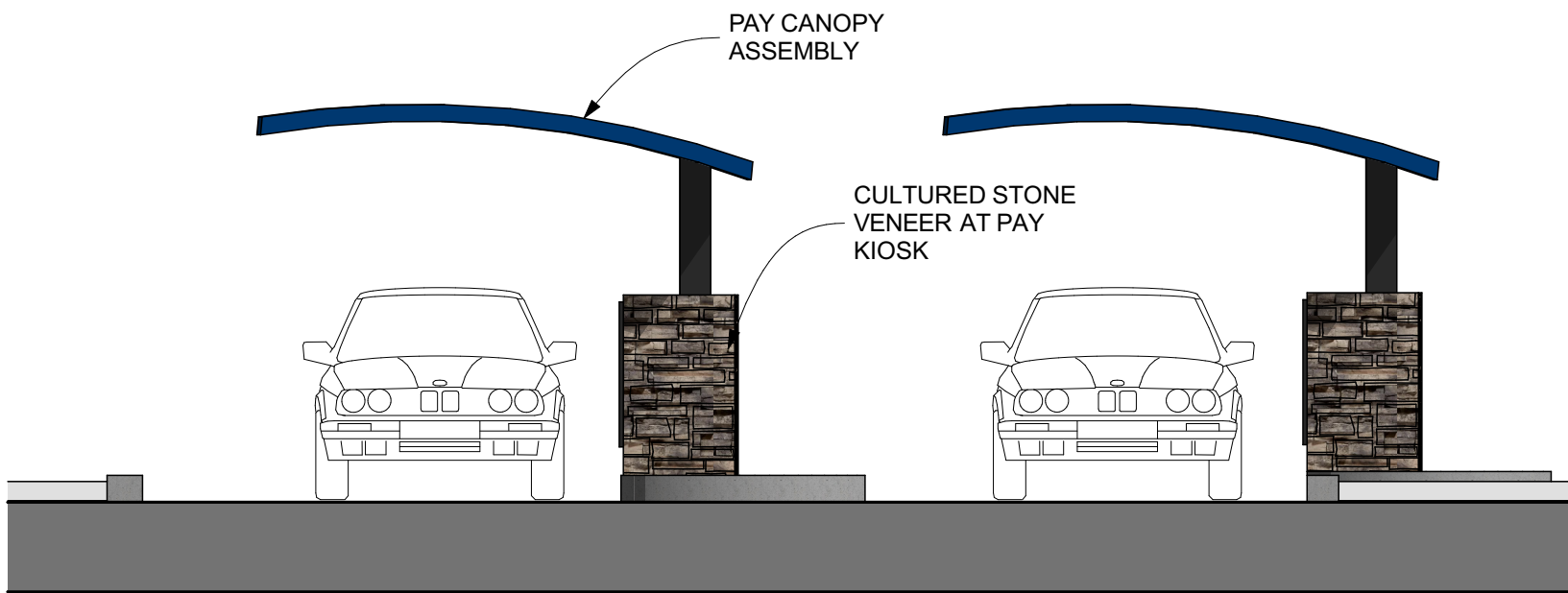

PAY CANOPY

ALL COLORS MATCH
MAIN CAR WASH
BUILDING

M. TODD ALBRITTON
ARCHITECT
□ □ □
202 EAST MAIN STREET
THOMASTON, GEORGIA
30286
PH 770-550-3275
mtoddalbrittonarchitect@gmail.com

COPYRIGHT:
THESE DESIGNS AND DRAWINGS AS INSTRUMENTS OF
SERVICE ARE THE PROPERTY OF THE ARCHITECT AND
SHALL NOT BE COPIED OR REUSED IN ANY FORM
WITHOUT THE WRITTEN PERMISSION OF THE
ARCHITECT.
THESE DRAWINGS SHALL BE USED ON THE ORIGINAL
PROJECT LOCATION ONLY AND SHALL NOT BE REUSED
AT OTHER LOCATIONS.

NEW TIDAL WAVE
AUTO SPA 120
LEFT ENTRY STD

##, ##

OWNER:
**TIDAL WAVE AUTO
SPA**
EAST THOMPSON STREET
THOMASTON, GEORGIA
30286

MARK	DATE	DESCRIPTION
------	------	-------------

SHEET TITLE
EXTERIOR VIEWS

PROJECT DATE: xxxxx
PROJECT NUMBER: ##
DRAWN BY: Name

PR.4

NOT RELEASED FOR CONSTRUCTION